1959

Rosette

ALLEN COUNTY PUBLIC LIBRARY
3 1833 07408 1024

1959 Roseville
Year Book
$15.00
LKE

The Rosette '59

PRESENTED BY THE
ROSETTE STAFF
ROSEVILLE HIGH SCHOOL
ROSEVILLE, OHIO

CO-EDITORS:

Saundra Bryan
Melvin Fleming

ADVISER:

Walter Lee Crady

Foreword

. . . . . This is Roseville. Here, each day, we come together to work and to study and to learn to live together as men ought to live. Here, we learn to respect knowledge and competence, and here we learn to love wisdom. In the road ahead, may the memories of these wonderful years when we "traveled through these realms of gold" be kept fresh and bright in the pages of this book.

ROSEVILLE

HIGH

SCHOOL

Dedication

We, the members of the Rosette staff, wish to dedicate this year's annual to Mr. Walter Lee Crady, our faculty adviser, to show our appreciation for the great effort he has put forth in making the publication of this book possible.

Not only did he put forth his utmost effort for the publication of the yearbook but he spent tireless hours making our class work more meaningful and productive. We shall always remember his interest in, and devotion to our extracurricular activities and his desire in helping promote our school activities and projects.

Good Luck in advanced work next year.
Walter Lee Crady

Annual Staff

CO-EDITOR
Saundra Bryan

CO-EDITOR
Melvin Fleming

FIRST ROW, Left to Right: Mr. Crady, Adviser; Melvin Fleming, Co-Editor; Saundra Bryan, Co-Editor; Karen Reid, Rex Percelle. SECOND ROW: Christy Jaynes, Rita Bargar, Richie Ransbottom, Jerry Maxwell, Rose Polen, Jackie Bowen, Barbara Murgatroyd, Pat Mumford. THIRD ROW: Kay Pletcher, Shirley Morgan, Jon Fauley, Bob Dozer, Roger Bowen, John Ashford, Don Swingle.

Administration

Robert D. Regula

Superintendent

B. S. in Education, Ohio University

M. S. in Education, Ohio University

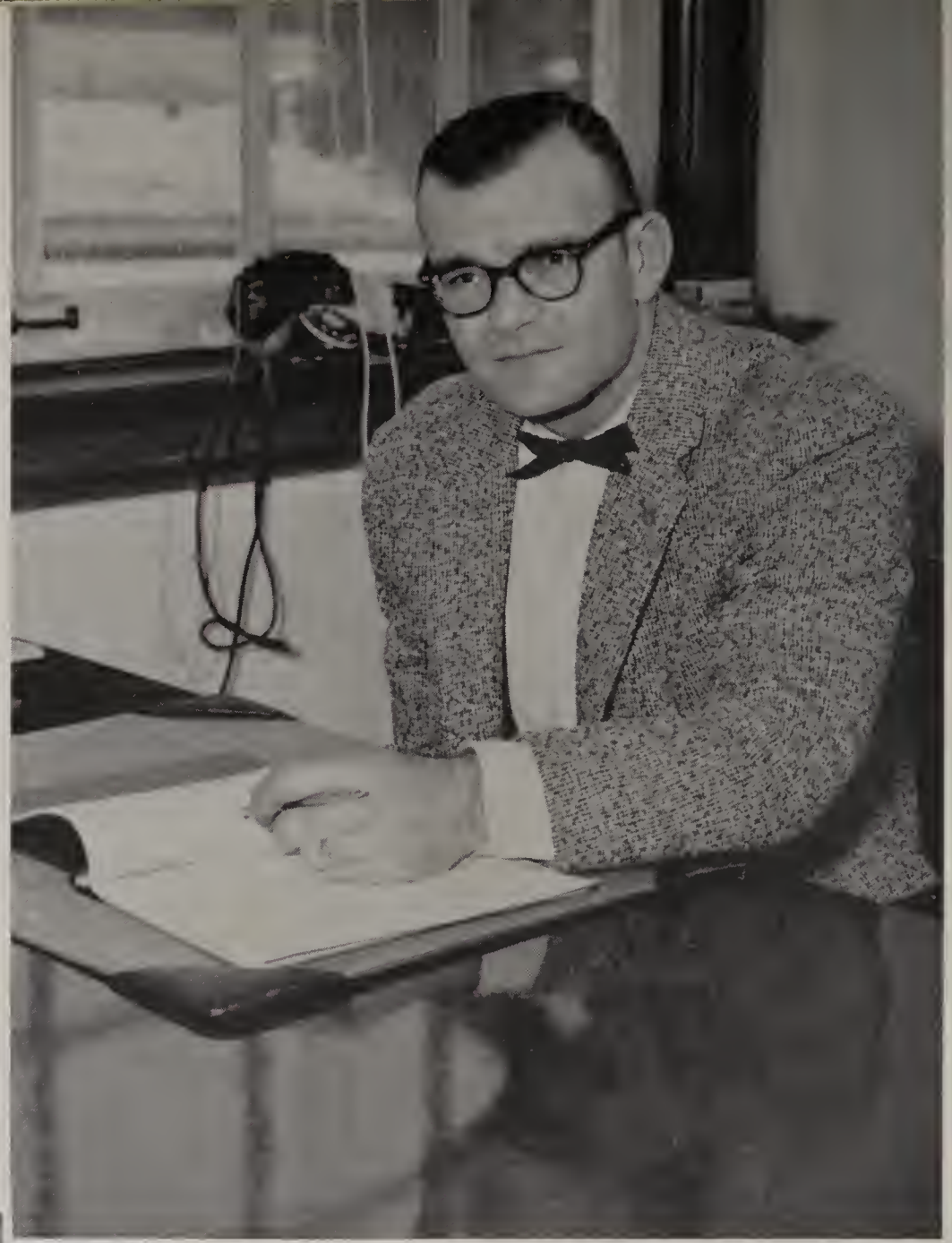

Wayne E. Buck

Principal

B. S. in Education, Ohio University

Industrial Arts

DEAN F. WHITE

Muskingum College
B. A. Physical Education
Miami University

Health, Drivers Education, Physical Education, Varsity "R", Basketball Coach, Assistant Football Coach

Senior Adviser

BLANCHE MACE

Muskingum College
B. A. English, Latin

Government, French II, Junior Red Cross, Senior English, Senior Class Play

Senior Adviser

WALTER LEE CRADY

Campbellsville College
A. A. Commerce, English
Transylvania University
A. B. Commerce, English

Typing I-II, Shorthand I-II, English IX, Rosette Adviser, Junior Variety Show, Junior Class Play

Junior Adviser

J. A. DANTONIO

Salem College, Salem, W. Va.
B. S. Education, Physical Education
Social Science

American History, Physical Education, Varsity "R", Baseball Coach, Reserve Basketball Coach, Junior Variety Show, H. S. Geography

Junior Adviser

CARL DE VORE

Mount Union College
B. S. Chemistry-Biology

General Science, Chemistry, Junior Red Cross Adviser.

Junior Adviser.

BILL CURL

Ohio University
B. S. Education

H. S. Math., General Math., Algebra I, Plane Geometry, Advanced Algebra, Plane Trig.

Sophomore Adviser

HELEN MATTHEWS

Muskingum College
B. A. Psychology and Sociology

Psychology and Speech, Girls Health, Girls Physical Education

Sophomore Adviser

SARA DONAHOE

Clarke College, Dubuque, Iowa
University of Iowa
B. S. Home Economics, Science

English X, XI, Biology, Director of Cafeteria.

Sophomore Adviser.

NELDA SHARROCK

Muskingum College
A. B. English

English IX, X, XI

Freshman Adviser

DELMAR CARNES

Ohio University
M. A. Education

Bookkeeping, Economics
General Business
General Math., Business
English, Library Club

Freshman Adviser

JAMES R. BALLATINE

Marietta College
B. A. Social Studies, Physical Education

Football Coach, World History, Physical Education

Freshman Adviser

O. C. STROUP

Mount Union College
A. B. Music
Kent State University
B. S. Education
Northwestern Univ.
Carnegie Tech.

Band, Chorus,
Majorettes

MADGE S. PATTERSON

Ohio State University
B. S. Home Economics

Home Economics

HUGH COX

Ohio University
B. S. Education

Biology, English X

Sophomore Adviser

Seniors

Senior Class Officers

SUE BISHOP
President

Library Club 1,2,3,4
Head Librarian 4
Hilites 1,2,3,4
News Editor 4
Chorus 1,2,3,4
Band 1,2,3,4
Band President 4
County Band 1,2,3
County Chorus 1,2,3
Band Treasurer 3
Scholarship Team 1,2,3
Pep Club 4
Junior Variety Show
Junior Class Play
National Honor Society 3,4
Class President 1,2,3,4
Homecoming Attendant 3
Homecoming Queen 4
F. H. A. 1,2,3,4
Journalism Workshop 1
Hilites Subscription Manager 3
Physical Education Playday 2

JIM LIMBERS
Vice-President

Junior Red Cross 3
Vice-President 4

Senior Class Officers

ALICE KUHN
Secretary

Hilites 1,2,3,4
Hilites Advertising Manager 3
Hilites Feature Editor 4
Scholarship Team 1,3
Junior Variety Show
Class Secretary 4
Homecoming Attendant 4
I Speak for Democracy 4

JACKIE BOWEN
Treasurer

Rosette 1,2,3,4
F. H. A. 1,2,3,4
Majorette 2,3,4
Band 1,2,3,4
Chorus 1,2,3,4
Junior Red Cross 1
Junior Variety Show
Junior Class Play
Class Treasurer 2,3,4
County Band 3
Physical Education Playday 2

BILLY LEE ANDERS

Junior Variety Show
Football 1,2,3,4
Varsity Basketball 2,3,4
Reserve Basketball 1
Baseball 2,3,4
Varsity "R" 2,3,4
President 4

JOHN FRANKLIN ASHFORD

Junior Variety Show
Reserve Basketball 1,2
Rosette 1,2,3,4
Band 1,2,3,4
Chorus 3,4
Vice-President, Band 4
County Band 1,2,3,4
Homecoming Driver 4

JUDITH MARLENE BEISSER

Junior Variety Show

SAUNDRA LOU BRYAN

Rosette 1,2,3,4
Co-Editor 4
F. H. A. 1,2
Chorus 1,2,3,4
Junior Variety Show
Junior Class Play
Scholarship Team 1
County Chorus 1

ROGER EUGENE BOWEN

Rosette 1,2,3,4
Football 1,2,3
Varsity "R" 3,4
Basketball Manager 3
Junior Variety Show
Junior Class Play

JAMES FRANCIS BURRIER

SANDRA KAYE CONAWAY

Chorus 1,2,3,4
F. H. A. 1,2,3,4
Junior Variety Show
Junior Class Play
Pep Club 4

SHIRLEY ANN DAVIS

F. H. A. 1,2,3,4
Junior Variety Show
Junior Class Play

MELVIN KENNETH FLEMING

Basketball 2
Homecoming escort 2
Football 1,2,3,4
Scholarship Team 1,2,3
Junior Variety Show
Junior Class Play
Varsity "R", Vice-President 4
Varsity "R" 3,4
Class Vice-President 2,3
Rosette 1,2,3,4
Rosette Co-Editor 4

RODRICK EARL DORSEY

Football 4

BYRON LLOYD FLUHART

Chorus 1
Junior Variety Show

HELEN MYRTLE HEADLEY

Junior Variety Show
I Speak for Democracy 4

CARILYN JUNE HENRY

Junior Variety Show

JUNE ANN HENRY

Junior Variety Show
F. H. A. 1

MARY ELLEN HESS

Junior Variety Show
Scholarship Team 2

PANSY MAE HOLBERT

Chorus 2,3,4
Library 2,3,4
Band 2,3
Junior Red Cross 3,4
Junior Variety Show
Scholarship Team 2

GEORGANNA GRACE JENKINS

F. H. A. 1,2
Junior Red Cross 2,3,4
Homecoming Attendant 1
Junior Variety Show
Pep Club 4

STEPHEN JAY LASURE

Band 1,2,3,4
County Band 3
Chorus 1,2,3,4
Scholarship Team 1,2
Hilites 1,2,3,4
Hilites Editor 4
Publications Workshop 1,3
Music Workshop 1
Prince of Peace 2,3
Junior Variety Show
Junior Class Play
I Speak for Democracy 4
County Chorus 1,2,3
Hilites Subscription Manager 2

ROY ALFRED KANE

Chorus 1,2,3,4
Band 1,2,3,4
County Music Festival 2,3,4
Music Workshop 2
Junior Variety Show
Junior Class Play

JERRY WILLIAM LIGGETT

Junior Red Cross 1
Band 1
Chorus 1
Junior Variety Show
Junior Class Play

LENORA BELIE MARPLE

Chorus 1,2
Band 1,2,3,4
F. H. A. 1,2,3,4
Hilites 1,2,3,4
Junior Variety Show
Junior Class Play
Scholarship Team 1,2,3
County Band 1,2
National Honor Society 4

CHARLES EDWARD MOHLER

Hilites 1,2,3,4
Junior Variety Show
Scholarship Team 2,3
National Honor Society 3,4
Club and Social Editor of Hilites

J. O. RIDER NEFF

Junior Variety Show
Basketball 2

ELAINE PAYTON

Library Club 1,2,3,4
Cheerleader 1,2,3,4
F. H. A. 1,2
Sophomore Attendant 2
Junior Red Cross 1,2,3,4
President 4
Secretary 3
Junior Variety Show
Junior Class Play
Pep Club 4

NANCY JANE NOLAN

Junior Variety Show
Pep Club 4
F. H. A. 2,3,4
F. H. A. Vice-President 4

ROBERT CARL PETTIT

Basketball 2
Junior Variety Show

VIRGINIA CLARA PETTIT

Red Cross 2,3,4
Library Club 2,3,4
Head Librarian 4
Chorus 1,2,3,4
Junior Variety Show
Junior Class Play
F. H. A. 1,2
Pep Club 4

LARRY KIM REED

Junior Variety Show
Junior Class Play
Football 1,2,3
Basketball 2
Junior Red Cross 1,2,3,4

PATRICIA LEE RILEY

F. H. A. 1
Chorus 2,3,4
Junior Red Cross 4
Junior Variety Show
Pep Club 4

DAVID LEE ROBERTS

STEVE CLARENCE RUSNAK

Junior Variety Show

PATRICIA ANN SHARKEY

Junior Red Cross 1
Majorette 2
Head Majorette 3,4
Library Club 2,3,4
Junior Variety Show
F.H.A. 1,2
Chorus 1,2,3,4

GARY AUGUSTINE SMITH

Football 1,2,3,4
Junior Variety Show
Junior Class Play
Chorus 1,2,3,4
Varsity "R" 2,3,4
Secretary and Treasurer
Varsity "R" 4
Baseball 3,4

DONALD GALE SWINGLE

Football 1,2,3,4
Basketball 1,2,3,4
Rosette 1,2,3,4
Junior Red Cross 1,2
Class Secretary 1,3
Junior Variety Show
Junior Class Play

LARRY EUGENE STONEBURNER

Junior Variety Show
Football 3,4
Varsity "R" 3,4

PAUL ALLISON SWINGLE

Junior Variety Show

WANNETTA JOYCE TAYLOR

Chorus 1
Scholarship Team 2
F. H. A. 1,4
Junior Variety Show
Pep Club 4

MARCUS THANE TOTH

Junior Variety Show
Scholarship Team 1

ROSEMARY LEAH WENTZ

F. H. A. 1,2,3,4
President F. H. A. 4
Junior Variety Show
Pep Club 4

LYLE WESLEY WICKHAM

Junior Variety Show

Who's Who

MOST POPULAR

Sue Bishop, Melvin Fleming

MOST LIKELY TO SUCCEED

Sue Bishop, Steve Lasure

DID MOST FOR THE SCHOOL

Sue Bishop, Steve Lasure

MOST FRIENDLY

Elaine Payton, Melvin Fleming

Boo!

Caught in the Act.

Copying! Huh??

Contemplating!

Starved to Death!!

Studious!!

Look at the Muscles!

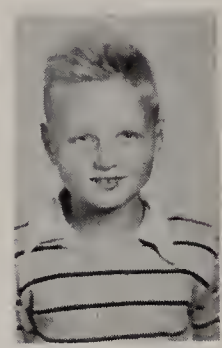

1. Eddie M.
2. Gary S.
3. June H.
4. Sandra C.
5. Jackie B.
6. Don S.
7. Larry R.
8. Marcus T.
9. Dave R.
10. John M.
11. Rosemary W.
12. Virginia P.
13. Larry G.
14. Carilyn H.
15. Pat S.
16. Jim L.
17. Steve R.
18. Melvin F.
19. Tudy J.

1. J. O.
2. Elaine P.
3. Lenora M.
4. Roy K.
5. Pansy H.
6. Shirley D.
7. Helen H.
8. Steve L.
9. John A.
10. Nancy N.
11. Sue B.

Class Will of 1959

We, the 1959 Senior Class of Roseville High School, being of sound mind and body, do hereby bequeath the following as our last will and testament:

ARTICLE I

To the Class of '62 we will lots of luck! They will need it.

To the Class of '61 we will two more years of success at R.H.S.

To the Class of '60 we will the Senior home rooms and hope they enjoy them.

ARTICLE II

To Mrs. Mace we will the junior class in hopes that she has better luck with them than she did with us.

To Mr. White we will a pair of binoculars so that he can see everybody in study hall.

To Mr. Dantonio we will a successful year in baseball. Good luck!

To Mr. Crady we will a more successful year with the Rosette Staff than he had this year.

To Mr. Curl we will some detention pads for study halls. He needs them.

To Mrs. Patterson we will a needle, thread, and material to make her a sack dress so that she can keep in style.

To Mr. Cox we will a long and happy teaching career at Roseville High School.

To Mr. Carnes we will a new set of dictionaries for his study hall so he can keep his Library Club busy.

To Mrs. Matthews we will four girls so that she can make her own cheering squad.

To Miss Sharrock we will a megaphone so she won't have to yell as loud in study halls.

To Mr. DeVore we will a tricycle so he can ride around the study hall instead of walking.

To Mr. Regula we will a new book so he can put all his events for the coming year.

To Mr. Buck we will a squeaky pair of shoes so the kids can hear him.

To Mr. Stroup we will success with his junior high band.

To Mrs. Donahoe we will a successful year at the new building.

To Mrs. Curl we will a bell so that Mr. Stroup can hear her when she comes into music room.

ARTICLE III

We, Bill Anders and Scoop Dupler, will to Bob Wolfe a hair net to keep the hair out of his eyes when he plays basketball.

I, John Ashford, will my ability to hot-rod on school grounds and get caught to Billy Musser.

I, Judy Beisser, will my ability to keep quiet in classes to Sarah Kay Smith and Bonnie Jean Crane.

I, Sue Bishop, will the honor of being senior class president to anyone in the junior class lucky enough to get it.

I, Jackie Bowen, will my place in the majorette line to anyone who wants it.

I, Roger Bowen, will a "joke" book to Mr. Carnes so he will not run out of jokes in class.

We, Saundra Bryan and Joyce Taylor, will Miss Sharrock a pair of ear muffs so she can have a quiet study hall next year.

I, Jim Burrier, will my ability to stay awake in Mrs. Mace's class to anyone who wants it.

I, Sandra Conaway, will my title "Sweater Girl" to Twila Law.

I, Shirley Davis, will my ability to talk in Mr. Curl's 7th period study hall and get by with it to all the students in 7th period study hall.

I, Rod Dorsey, will my football shoes to anyone with big enough feet to wear them.

I, Melvin Fleming, will a record of "The All American Boy" to Ed Guy.

I, Byron Fluhart, will my Business English book to anyone who wants it.

I, Larry Good, will my ability to drive a car to Bryce Watt in hopes that he uses it wisely.

We, Helen Headley and Rosemary Wentz, will our ability to eat candy in Mr. Carnes classes and get away with it to Janet Wolfe and Thelma Starcher.

I, Carilyn Henry, will to Dean White a Ford Thunderbird Convertible for next years Drivers Education Class.

I, June Henry, will just leave R.H.S. Isn't that enough!

We, Mary Hess and Patsy Riley, will our ability to go through our last two years in high school with no detentions to Joan Darlymple and Barbara Stigler.

I, Pansy Holbert, will George Dozer my telephone so he can talk to his girlfriend in private without my cutting in on him.

I, Tudy Jenkins, will to Mrs. Mace a pair of red kneesocks, so she can keep in style with next years seniors.

I, Roy Kane, will this car to Steve Sanford in hopes that he has better luck driving it than he had with his dad's car.

I, Alice Kuhn, will the honor of being senior homecoming attendant to any girl lucky enough to get it.

We, Steve Lasure and Jerry Liggett, will our typewriters to Nancy Mock and Twila Law and hope that they have as much fun as we did.

I, Bill Grubb, will my ability to get along with Mrs. Mace to Lewis Eversole.

I, Jim Limbers, will a more studious, quiet third period study hall to Mr. DeVore.

I, Lenora Marple, will to Mrs. Mace some cotton in hope that her homeroom periods will be quieter than they were this year.

I, Eddie Mohler, will to Mrs. Mace something which will help her to quickly quiet down her home room and study hall. A BALL OF COTTON.

I. J. O. Neff, will Mr. Crady to next years advanced typing class with hope that they have as much fun as I did.

I, Nancy Nolan, will my technique with Morgan County boys to Karen Duff.

I, Elaine Payton, will to Barbara Sharkey the diary of my last three years at R.H.S. and hope she will fill it with as much fun and success as I have.

I, Bob Pettit, will my common sense and good judgement to Steve Sanford with the hope that he uses it while sitting behind the wheel and driving his car.

I, Virginia Pettit, will to Nancy Daniels and Rita Fletcher the ability to skip school without getting caught.

I, Larry Reed, will my cars and their flat tires to anyone who wants them.

I, Dave Roberts, will Mr. Curl a new pad of detention slips.

I, Steve Rusnak, will my chemistry book to my brother George.

I, Pat Sharkey, will my majorette uniform to next years head majorette in hopes that she has as much fun as I did.

I, Gary Smith, will Rick "The Killer" Wilson some height to go with his feet.

I, Larry Stoneburner, will to Pat Mumford the ability to get along with Mrs. Mace.

I, Don Swingle, will Snook Guy a bodyguard for basketball practice.

I, Paul Swingle, will to Carl McLaughlin a crash helmet. Better luck next time.

I, Marcus Toth, will these hot rod books that I borrowed from Terry Bell back to him in hope that he will someday have a better hot rod than I ever had.

I, Lyle Wickham, will my height to Bill Barker.

Jackie Bowen

Class Motto

Never Falter ; Never Fail

Class Colors

Blue and White

Class Flower

Red Carnation

Class Prophecy

The year, 1975. The location, New York City, The event, maiden trip of the first atomic-powered train-mobile, invented by that fabulous transportation expert, J. O. Neff.

This wonderful machine, the utmost in travelling comfort, is equipped with everything possible to accommodate the passengers' every whim, which is the responsibility of June Henry and Rosemary Wentz, the hostess.

On this trip, the train-mobile will make a complete tour of the United States, breaking all time records between cities so as to give ample time to the passengers to visit them. J. O. Neff and his guest, Eddie Mohler, are two of the passengers of this exciting trip, but there's still plenty of room. Why not come along?

Suddently the Engineer, Scoop Dupler, tells through the loud-speaker that all is ready, and off we go! First stop, Chicago, Illinois.

No sooner said than done. ZOOM!! What was that? Jim Burrier in one of his new fleet of hopped-up taxi cabs. Jim guarantees his customers the fastest ride to their destination that they ever had -- that is, IF they arrive at their destination!

Is that who I think it is walking by the famous Rusnak, Inc., stockyards of Chicago? Yes, two of the Nations' leading farmers, Bob Pettit and Bill Grubb, discussing the fine points of farming with Steve Rusnak, owner of the Stockyards. Bob has just invented a robot cow, but seems to be having some trouble milking her. This does not dampen his enthusiasm a bit, however, and he claims that once this minor problem is licked, hay-feeding Bossies will become a thing of the past.

What does that big barn across the street hold? Big barn? Why, that's Patsy Riley's Boarding House! She specializes in home-sick hog farmers who are fed up with the city. Her head clerk, Carilyn Henry, tells us that she is still not satisfied, because each of her thirteen children with their rooms and mouths to feed, eat up a large part of her time and profits.

Well, enough for Chicago. Next stop, Hollywood, California!

Look at all the glamorous movie stars! Boy, aren't they the lucky ones? Why, there is Jerry Liggett. What's he doing here? Oh, why he's producer for Warner Bros. -- what? A producer? Yes, Jerry produces all the trouble Warner Bros. can handle.

There's the famous Joyce Taylor; she's now co-starring with Sandra Conaway in Paramounts' latest hit, "Snail along, silly Moon."

Well, it looks like ole Walt Disney has found himself a new cartoonist; the character is none other than Dave Roberts!

There's a pair of young ladies who are quickly working their way to the top of the ladder of stardom; yes, Judy Beisser and Mary Hess are the best window-washers in Hollywood!

Oh, well, so much for Hollywood. Now that we're in California let's take a stroll over to the famous Observatory. My, what's everyone so excited about? As we gazed into the powerful telescope, who should have appeared on the moon but our old High School teacher, Dean White. He said that ever since he heard the song, "Sail Along Silvery Moon," no one would get all that silver but him. That's a poor excuse, though. We all know he went there just to get away from Roseville High!

Well, it seems as if everyone is ready to leave Hollywood, so where to next?

New York City. Wonder what all we'll find here? Amid all the hustle, bustle and confusion of the big city, a sign bearing a familiar name stood out on a dilapidated old building. It read "Melvin Fleming,

Inventor." Lately this shop had been the scene of much excitement, because Melvin's brainchild, the famous gigantic three-dimensional television-phone radiostonic receiving set, had been revealed to the world. Modestly, but with little-concealed pride, Melvin explained how he had labored over this machine, combining his skill and scientific imagination, he combined a television set with a telephone!

Wonder why those girls are in such a big hurry? Oh, no wonder! There's ole Steve Lasure at his favorite pastime, flirting with the girls, bright red pants and all! Say, by the way, what's Steve doing now? Why, I believe he's in the newspaper business. What's the name of his paper? I believe it's called the New York Times.

Say, what's all that commotion? It looks like a parade. Well, no wonder, it doesn't sound much like one. Look who's leading it! The Roy Kane and John Ashford -- ? -- band.

Look! There's the famous huge Macy's Department Store' Isn't it impressive? Wonder who owns it? There is one of New Yorks Biggest business executives, Roger Bowen. Well, I'll be! He is the owner of this store, too! Who's that he's talking with? That's his manager, Jim Limbers. Jim got his start as a fabulous salesman by selling ice-boxes and mosquito nets to the Eskimos.

Golly, that's an important looking limousine! Wonder whose it is? There's Paul Swingle, the chauffeur, opening the door and look who's stepping out! Elaine Payton, the richest businesswoman in town, followed by her private Secretary's personal Secretary, Alice Kuhn, and Pat Sharkey, Alice's private Secretary. They have come down town to visit Tudy Jenkins, manager of the Y.W.C.A.

Isn't that the famous Society leader and Lecturer, Dr. Sue Bishop? Yes, she just gave a speech at Harvard last week on "Why I like Yale."

There's Sandy Bryan and Shirley Davis; I heard that they own a dress shop here in town. Yes, and they sell more dresses than most dress stores, too. Not many dress shop proprietors model their own dresses!

Say, isn't that the great comedian, Larry Reed? Wonder why he's not in Hollywood? Oh, he came to visit his idol and great pal, Bob Hop.

Why, there's Pansy Holbert. Wonder what she's doing now? Why, she grows flowers. Pansies are her favorites.

Well, there's the famous Swingle Stadium. Let's take a look in on the basketball game. I understand the famous gob-trotters are playing tonight. Yes, and watch those boys handle that ball! Who's that little short guy down there? Short? That's Bill Anders, the highest paid player in pro-basketball, and he's five feet, eleven inches. However, these guys are all about seven feet tall, and Bill goes right between their legs to score higher than any other player.

Well, look who else has come to see the game! Skip Toth and his wife, the former Helen Headley. Skip is the famous gun expert who can FIX and GYP you out of anything from pea-shooters to atomic sub-machine guns.

There's another celebrity! Larry Stoneburner, the star fullback of the Georgian Yankees' football squad.

Virginia Pettit, one of the best-known women reporters, is also here to cover the game.

Well, game is over. The amazing gob-trotters have won again, so let's go find the rest of the gang and leave.

Why, there's Don Swingle and his wife, formerly Jackie Bowen. Don, who owns the Stadium as a hobby, made his first million in oil. He's still after his second million, for atomic power is offering some mighty big competition to oil now.

Whew! It's sure good to get back into the fresh, clean air of the country again. Where are we going now? Let's stop in this quaint little town. What's its name? Oh, Roseville!

I heard that Roseville had a new faculty member awhile back. Yes, Lenora Marple is now on the teaching staff.

What else is new in the old homeplace? Oh, there's Lyle Wickham in one of his Delivery trucks. He and his trucking outfit have made a few hauls!

Nancy Nolan opened up a new shop here in town a few years ago. She has become a beautician.

Say, why is everyone crowding around in that huge field? Oh, a drag race is going on there. Boy, those cars sure are kicking up the dust! That number 13 has been ahead in every race. Yes, the driver of that souped-up crate is Byron Fluhart. His secret to success is simple. He just gets all the other drivers mad at him before the race and takes off for dear life!

Gee, isn't that Rod Dorsey? I thought he had become a famous Electronic Engineer. He has, but he's back on vacation. Rod tells us that he is liked so well that his boss gives him nine months vacation per year, with pay! Boy, have they got him fooled!

Well, it looks like someone's been busy. Look at that nice orchard. Wonder whose it is? Well, Larry Good owns the land. However, Gary Smith planted the trees on Larry's land, but Larry was a good sport about it all. He let Gary keep the trees there, but guess who makes the most money on Larry's land?

Gee, we're back to the landing again! It doesn't seem like we've been all over already, does it? Oh, well. I'm sure we've all had a very nice time. Well, I'll be! Look who's at the landing to greet us. It's our old High School teacher, Mrs. Mace. She heard about our trip and decided to hear what we found out. Now there's a teacher who looks out for her students!

Eddie Mohler

ELLIOTT LUMBER COMPANY

Roofing, Lumber, Paints
and Millwork

Crooksville, Ohio

THE ZANESVILLE PUBLISHING COMPANY

The Times Recorder

The Zanesville Signal

Sunday Times Signal

Providing Southeastern Ohio
with the
Latest and Most News and Pictures
and the only
Complete Shopping Guide to
Zanesville Stores

Class History

FRESHMAN

Today we are Seniors, ready to graduate. These four years at Roseville High School have been full of many memories. Remember! How excited and thrilled we were on our first day in high school? That year there were eighty-five of us. Our advisers were: Mr. Carnes, Mrs. Petty, and Mr. Curl. We elected: Sue Bishop, President; Bill Anders, Vice-President; Don Swingle, Secretary; and Judy Holmes, Treasurer. We chose blue and gold for our class colors. Elaine Payton was elected as our cheerleader. For our homecoming attendant, we chose Georganna Jenkins. Don Swingle was her escort. Jackie Bowen, Don Swingle, Roger Bowen, John Ashford, Kim Browning, Mickey Callihan, Melvin Fleming, and Saundra Bryan were elected to the Rosette Staff. Pat Sharkey, Jackie Bowen, and Jill Luckett were chosen as majorettes. Steve Lasure, Alice Kuhn, Lenora Marple, and Eddie Mohler were elected to the Hilites Staff. Judy Holmes and Pansy Holbert were elected to the Library Club.

SOPHOMORE

Sixty-eight of us returned for our Sophomore year to find Mr. Cox and Mr. Leuck there to direct us. We chose Sue Bishop, President; Melvin Fleming, Vice-President; Kim Browning, Secretary; and Jackie Bowen, Treasurer. Our class colors were changed from blue and gold to blue and white. Our homecoming attendant was Elaine Payton. Melvin Fleming was her escort and Johnny Desarro was her driver. We chose our class rings in November. Pat Sharkey and Virginia Pettit were elected to the Library Club.

JUNIOR

During the summer, some of our classmates dropped out of school and we returned with fifty-eight memers. Mr. Crady, Mr. Dantonio, and Miss Sharrock were our advisers. We elected Sue Bishop, President; Melvin Fleming, Vice-President; Don Swingle, Secretary; and Jackie Bowen, Treasurer. Sue Bishop was our homecoming attendant. Terry Kirkbride was her escort and Larry Good was her driver. Our class had a hayride and weiner roast.

We gave our annual Junior Variety Show in November. "They Gave Him a Co-ed" was our class play directed by Mr. Crady. We sold magazines, football and basketball pencils to make money toward our class trip. Sue Bishop and Eddie Mohler were elected to the Lola Clark Chapter of the National Honor Society. We had an enjoyable time getting ready for the Junior-Senior Prom.

Sandra Conaway was chosen "Sweater Girl."

SENIOR

Being Seniors, we had the usual things to discuss -- pictures, caps and gowns, and the class trip. Mrs. Mace and Mr. White were our advisers.

We elected Sue Bishop, President; Jim Limbers, Vice-President; Alice Kuhn, Secretary; and Jackie Bowen, Treasurer.

We sold candy and Christmas cards to raise money toward our senior trip.

Sue Bishop was chosen homecoming queen and Alice Kuhn was senior attendant. Sue's escort was Jim Limbers and her driver was Larry Reed. Alice's escort was Jerry Liggett and her dirver was Steve Lasure.

"Moonlight for Herbert" was our class play directed by Mrs. Mace.

The members of the senior class who held various club and sport offices were: Melvin Fleming and Saundra Bryan, Co-Editors of the Rosette; Virginia Pettit and Sue Bishop, Head Librarians; Steve Lasure, Editor-in-Chief of the Hilites; Gary Smith and Bill Anders, Co-Captains of the football team; Bill Anders, President, Varsity "R"; Melvin Fleming, Vice-President, Varsity "R"; Rosemary Wentz, President, F.H.A.; Elaine Payton, President, Junior Red Cross; Elaine Payton, Head Cheerleader; Pat Sharkey, Head Majorette; and Sue Bishop, President, Band.

Lenora Marple was elected to the Lola Clark Chapter of the National Honor Society.

Juniors

Juniors

LEFT TO RIGHT: Jim Buckley, Secretary; Brenda Wilson, President; Connie Maxwell, Treasurer; Paul Meadows, Vice-President.

ROW ONE, LEFT TO RIGHT: Connie Maxwell, Susan Stull, Linda Head, Rebecca Canady, Donna Milner, Rita Bargar, Sue Eppley, May Dupler. ROW TWO: Mr. Crady, Sara Truax, Twila Law, Freda Ross, Connie Smith, Glenda Holloway, Sarah Kay Smith, Dianne Wright, Shirley Morgan. ROW THREE: Pat Miller, Janet Curry, Kay Carr, Pat Mumford, Barbara Murgatroyd, Nancy Mock, Betty Bole, Kay Watts, Paul Meadows.

Compliments of
THE OHIO FUEL GAS COMPANY
Crooksville, Ohio

Compliments of
WANDA'S HOUSE OF BEAUTY
Telephone: OX-7-7952
Main Street
Roseville, Ohio

Compliments of
POLLOCKS
Zanesville, Ohio

ROW ONE, LEFT TO RIGHT: Mr. Dantonio, Jim Buckley, Ben Rognon, Bill Roberts, Jerry Maxwell, Karen Reid, Dorothy Crabtree, Robert Allard, Tim Cassady. ROW TWO: Roger Short, Rex Percelle, Ronnie Hayes, Harold Grooms, Jim Valentine, Tom Harper, Terry Bell, Brenda Wilson, Bob Wolfe, ROW THREE: Terry Nelson, Ed Guy, Eddie Hammers, Foster Moore, Bernie Grotegeer, Steve Sanford, Bryce Watt, Lewis Eversole, George Rusnak.

ROW ONE, LEFT TO RIGHT: Mr. DeVore, Stanley Lantz, David Toth, Jim Talbert, Bill Musser, Dale Lyons, Audrey Adams. ROW TWO: Don Liggett, John Tignor, John Miller, Darrell Hunt, George Dozer, Mary Lou Cummings. ROW THREE: Paul Pletcher, Gary Navario, Jerry Wilson, Jim Work.

Compliments of
DAIRY QUEENE
Crooksville, Ohio

Compliments of
SPORTSMAN'S CENTER
1418 Maysville Avenue
Zanesville, Ohio

Eat and enjoy yourself
THE TEEN SHOPPE
Crooksville, Ohio
Owner: Janice Allen

Junior Class Variety Show

Sophomores

Sophomores

LEFT TO RIGHT: Kay Pletcher, Vice-President; Nancy Daniel, Treasurer; Kay Kinnan, President.

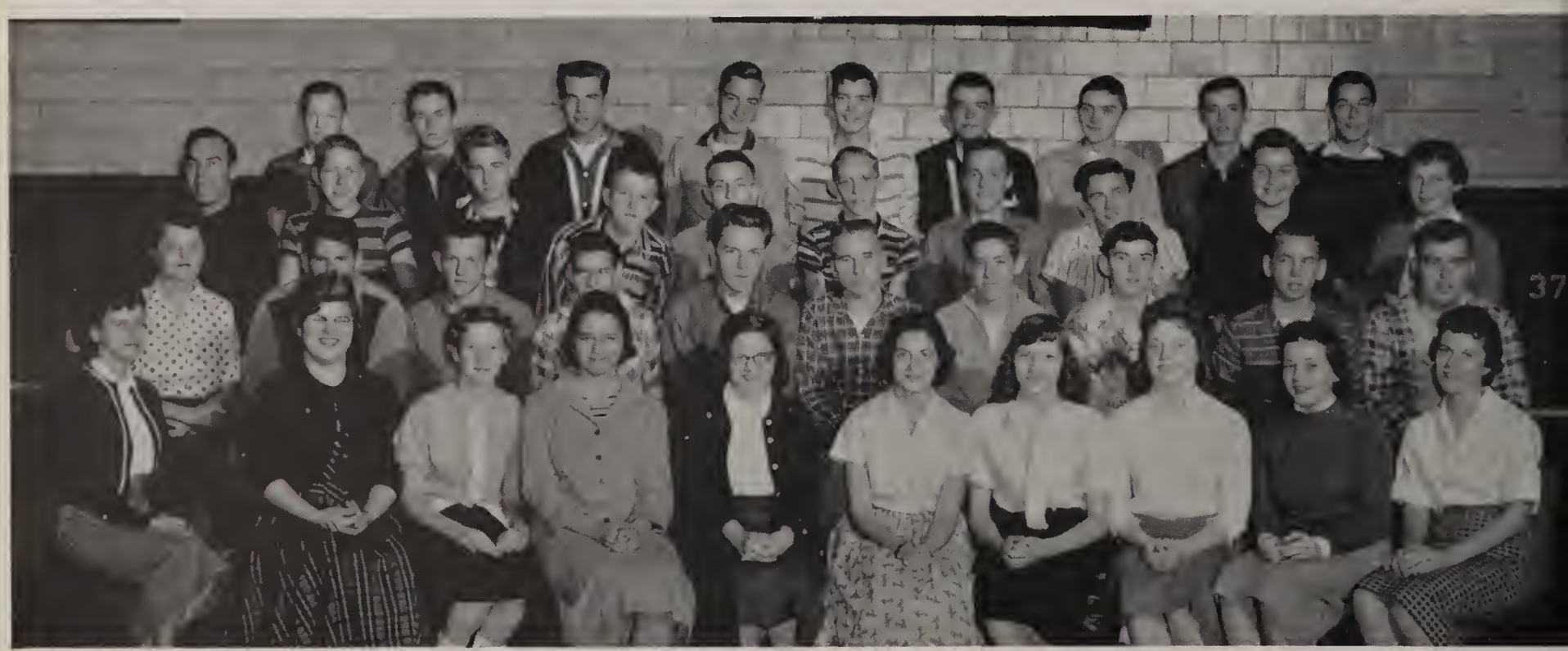

ROW ONE, LEFT TO RIGHT: Mrs. Matthews, Helen Davis, Sharon Acheson, Ruth Truax, Buelah Kinder, Carol Fitzpatrick, Charlene Beisser, Joan Dalrymple, Barbara Stigler, Connie Hoodlet. ROW TWO: Mrs. Donahoe, Lynn Crane, Gary Sterling, Jim Eversole, Lonnie Porter, Arthur Dickerson, Gary Beall, Walter Cannon, Tom Bryan, Darrell Bird. ROW THREE: Mr. Curl, Walter Marple, Ronnie Massengill, Paul Williams, Bob Mohler, Wesley Marple, Bob Dozer, Karl Kirkbride, Roseann Reed, Patty Fluharty. ROW FOUR: David Yeager, Danny Hartley, Jerry Marks, Bill Kuhn, Ronnie White, Jerry Dietrick, Paul Gibbons, Junior Anders, Miles Payton.

Compliments of
STARCHERS DEPARTMENT STORE
Crooksville, Ohio

Compliments of
WHITE CHEVROLET COMPANY
Zanesville, Ohio

Compliments of
JENNY'S PLACE
Ironspot, Ohio

ROW ONE, LEFT TO RIGHT: Mrs. Matthews, Carol Evans, Sharon Auer, Odette Folden, Beth Hendrickson, Jeanne Sowers, Linda Eppley, Martha McConnell, Bonnie Jean Crane, Sue Ditter, Leona Spires. ROW TWO: Mrs. Donahoe, Rita Fletcher, Nancy Daniel, Alice Cottrell, Delbert Heim, Ronnie Reed, Kay Henry, Rose Barbour, Leah Bussey, Kay Pletcher. ROW THREE: Mr. Curl, Rose Polen, Charles Williamson, Jon Fauley, Shelba Atkins, Kay Kinnan, Ivan Wilson, Bill Barker, Greg Garrett, Richie Ransbottom. ROW FOUR: Jerry Sutherland, Bob Snyder, Thelma Starcher, Freda Grubb, Donna Reed, Karen Duff, Christy Jaynes, Jackie Vandenbark.

MERCERS "BEN FRANKLIN" STORE
Five and Ten Cent Store
Main Street
Crooksville, Ohio

RAY'S T.V. APPLIANCE & FURNITURE
108 E. Main Street
Phone: 9661
Crooksville, Ohio

KINCAID'S DEPARTMENT STORE
Main Street
Crooksville, Ohio

MOUNDS

WEBSTER'S
NEW
COLLEGIATE
DICTIONARY
WORLD BOOK
CONTINENTAL COLOR PRINTS INC

Freshmen

Freshmen

LEFT TO RIGHT: Janet Wolfe, Treasurer; Judy Young, Secretary; John Dawson, Vice-President; Rick Wilson, President.

ROW ONE, LEFT TO RIGHT: Miss Sharrock, Jeanne McConnell, Lois Head, Linda Pennington, Derrlyn Hess, Jack Stainbrook, Jim McInerney, Alma Gussler, Virginia Bailey, Carol Adams, LaVon Davis. ROW TWO: Sherry Ungemach, Judy Young, Ginny Snell, Becky Thompson, Kristine Kildow, Nancy Young, Marilyn Wickham, Charles Spires, Keith Pletcher, Roger Murgatroyd. ROW THREE: Karl Kane, Rick Wilson, Jim Tignor, Ronnie Bird, Carolyn Higgins, Janet Wolfe, John Swingle, Klemm Ungemach, Bill Crabtree.

WILLIAMS AUTO PARTS
Pure Oil Products
Roseville, Ohio

ROSEVILLE FEDERAL SAVINGS
and
LOAN ASSOCIATION
Roseville, Ohio

J. & J. APPLIANCES
Plumbing and Heating
116 Main Street
Crooksville, Ohio

ROW ONE, LEFT TO RIGHT: Sam Strickler, Junior Talbert, Harry Caton, Judy Dusenberry, Carol Wills, Cherly Brown, Ann Chapplear, Betty Henry, Jackie Clayton, Mr. Carnes. ROW TWO: Gerald Hina, Barbara Jenkins, Shirley Taylor, Ruth Liggett, Sharon Holmes, Cassie Zink, Gail Ervin, Darla Wood. ROW THREE: Paul Lovingshimer, Jerry Miller, Donald Fluhart, Marvin Angler, Bill King, Larry Chapman, Danzil Goins.

ROW ONE, LEFT TO RIGHT: Jim Strickler, Wayne Savage, Evelyn Gill, Betty Still, Sheila Barr, Dorothy Cumberlidge, Peggy Angler, Mr. Ballatine. ROW TWO: John Hill, Barbara Sharkey, Kenny Patterson, Clarence Cottrell, Mark Hendrickson, Jim Barbour, Mary Ann Wofter. ROW THREE: Robert Medley, Jerry Davis, Paul Bryan, Jim Savage, Verge Dilts, Farrell Anderson. ROW FOUR: Ray Valentine, Larry Jenkins, Larry Bell, Earl Bowen, John Dawson, Raymond Davis.

SHELTON MOTORS, INC.
Your Friendly Chevrolet
Dealer
Crooksville, Ohio

RUFF'S
ROYAL BLUE MARKET
Crooksville, Ohio

SINGER HARDWARE STORE
Dean and Barry Paints, Oils, Glass
Builders Supplies and G.E. Appliances
Crooksville, Ohio

Board of Education

Denzil Sanford, President; Walter Swingle, Clerk-Treasurer; Burgess Fauley, Vice-President; James Wilson, Raymond Williams.

Secretary

CATHERINE CURL

Custodian

VERN KING

"Moonlight for Herbert"

PRESENTED BY
THE 1959 SENIOR CLASS
OF ROSEVILLE HIGH SCHOOL

CAST

Beverley . . . . . Alice Kuhn
Margaret Rains . . . . . Sue Bishop
Miss Hepplewhite . . . . . Lenora Marple
Mrs. Ellington-Lewis . . . . . Shirley Davis
Vincent Farnsworth, Jr. . . . . J. O. Neff
Herbert . . . . . Jim Limbers
Sidney Rains . . . . . Melvin Fleming
Julia Arnold . . . . . Georganna Jenkins
Jean Brassart . . . . . Saundra Bryan
Vincent Farnsworth, Sr. . . . . Jerry Liggett
Mrs. Tracy . . . . . Pansy Holbert
Mr. Tierney . . . . . Rod Dorsey
Felix Heidler . . . . . Steve Lasure

Director - Mrs. Blanche Mace

"Lindy Lou"

PRESENTED BY
THE 1959 JUNIOR CLASS
OF ROSEVILLE HIGH SCHOOL

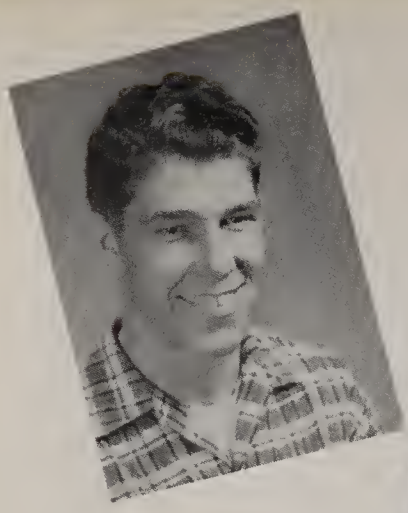

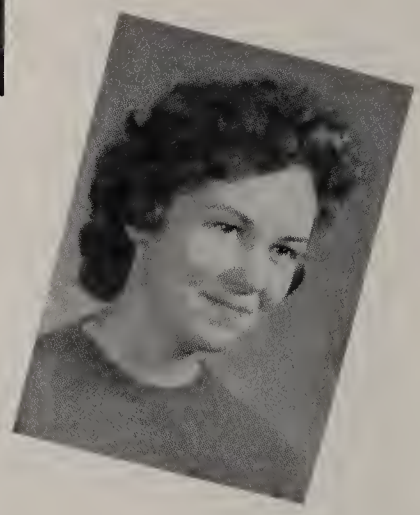

CAST

T. Timothy Tweedsome		Paul Meadows
Lindy Lou Evans		Connie Maxwell
Dick Barry		Regis Stuck
Big Boy Roberts		Jerry Wilson
Benjamin Blackstone		Bryce Watt
Ethelburt		Jim Buckley
Duchess of Londonberry		Karen Reid
Dolores Del Monte		Dianne Wright
Patsy	Miss Chicago	Susan Stull
Patricia	Miss Philadelphia	Barbara Murgatroyd
Prunella	Miss Boston	Brenda Wilson

Director - Walter Lee Crady

Activities

EDITOR IN CHIEF

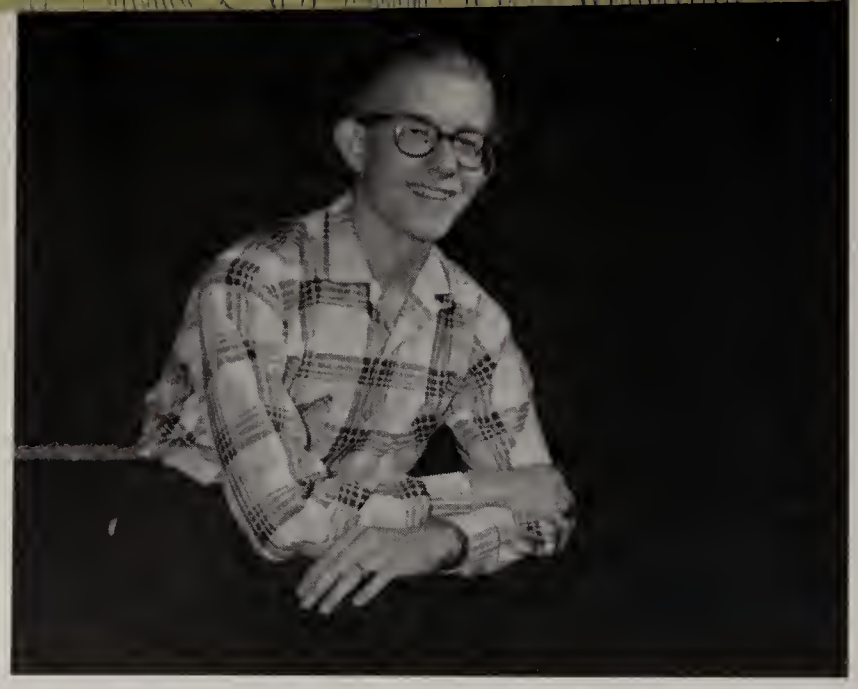

STEVE LASURE

Hilites Staff

ROW ONE, LEFT TO RIGHT: Miss Sharrock, Steve Lasure, Connie Hoodlet, Sue Bishop, Barbara Stigler, Becky Canady, Jim McInerney, Kristine Kildow. SECOND ROW: Alice Kuhn, Lenora Marple, Ginny Snell, Brenda Wilson, Carl Kane, Shelba Atkins, Becky Thompson, Connie Maxwell. THIRD ROW: Bryce Watt, Klemm Ungemach, Tom Harper, Eddie Mohler, David Yeager, Jerry Sutherland.

BARKERS GROCERY
Roseville, Ohio
Dutch and Mary Jo, Prop.

TEWKSBURY'S CONFECTIONERY
Delicious Homemade Ice Cream
Roseville, Ohio

MOODY'S SERVICE STATION
Roseville, Ohio

Library Club

HEAD LIBRARIANS: Sue Bishop and Virginia Pettit

ROW ONE, Left to Right: Shirley Morgan, Virginia Pettit, Darla Wood, Linda Head, Karen Duff, Susan Stull, Sue Ditter, Christy Jaynes. ROW TWO: Mr. Carnes, Kay Carr, Pansy Holbert, Pat Sharkey, Betty Bole, Sue Bishop, Elaine Payton, Barbara Sharkey.

Compliments of

TREVEWOOD POTTERY, INC.

Roseville, Ohio

RIDER MOTOR SALES

Main Street

Roseville, Ohio

Compliments of

WATT POTTERY

China Street

Crooksville, Ohio

F. H. A.

President . . . . . Rosemary Wentz
Vice-President . . . . . Nancy Nolan
Secretary. . . . . Odette Folden
Treasurer. . . . . .Kay Kinnan
Historian . . . . . .Betty Henry
News Reporter . . . . . Rita Fletcher
Parliamentarian . . . . . .Dorothy Crabtree
Song Leaders . . . . . Nancy Daniel
Linda Eppley

Adviser Mrs. Madge Patterson

MUSKINGUM COUNTY PIE BAKING CONTEST WINNER

Nancy Daniel

HOMEMAKER OF TOMORROW

Elaine Payton

ROW ONE, LEFT TO RIGHT: Linda Head, Leah Bussey, Linda Eppley, Sue Ditter, Audrey Adams, Bonnie Jean Crane, May Dupler, Jackie Vandenbark. ROW TWO: Mrs. Patterson, Sharon Auer, Carol Evans, Odette Folden, Betty Still, Carol Wills, Betty Henry, Jackie Clayton, Rose Barbour. ROW THREE: Julia Chappelear, Cassie Zink, Charlene Beisser, Lenora Marple, Sue Bishop, Kay Kinnam, Darla Wood, Carol Adams.

ROW ONE, LEFT TO RIGHT: Cheryl Brown, Nancy Daniel, Beulah Kinder, Dorothy Crabtree, Freda Grubb, Gail Ervin, Thelma Starcher, Alice Cottrell. ROW TWO: Mrs. Patterson, Marilyn Wickham, Rosemary Wentz, Ruth Truax, Sharon Holmes, Nancy Mock, Twila Law, Patty Fluharty. ROW THREE: Mary Wofter, Joyce Taylor, Rita Fletcher, Roseann Reed, Jackie Bowen, Sandra Conaway.

DAN DEE POTATO CHIP CO.
Cleveland Avenue
Zanesville, Ohio

KOBLES NEWSSTAND
Magazines, newspaper, gifts, books, ice cream and candy
Arthur Koble - Owner
Roseville, Ohio

GUEST SERVICE STATION
Main Street
Roseville, Ohio

Junior Red Cross

President . . . . . Elaine Payton
Vice-President . . . . . Jim Limbers
Secretary-Treasurer . . . . . Virginia Pettit

ROW ONE, LEFT TO RIGHT: Mr. DeVore, Betty Henry, Janice Emory, Janice Howard, Candy Gibson, Ikie Henry, May Dupler, Phyllis Morgan, Frank Eveland. ROW TWO: Larry Spring, Tudy Jenkins, Elaine Payton, Kay Kinnan, Bill Musser, Virginia Pettit, Dale Lyons, Sheila Barr. ROW THREE: Steve Sanford, Pansy Holbert, Janet Wolfe, Sharon Auer, Patsy Riley, Charles Williamson, Richie Ransbottom, Carl Kane, Fred Dunn. ROW FOUR: Terry Nelson, Jerry Marks, Larry Reed, Rex Percelle, Jim Limbers, John Swingle, Tom Harper, John Dawson.

ZANES LANES
38 South Seventh Street
Roseville, Ohio

LEFFLER'S DRUG STORE
S.E. Corner 5th Main Street
Phone: GL-2-9339
Zanesville, Ohio

WINSOR'S STEAK HOUSE
Phone: GL 3-0301
South Zanesville, Ohio

Chorus

ALTOS-TENORS. ROW ONE, Left to Right: Patsy Riley, Carole Adams, Carol Evans, Rita Bargar, Leah Bussey, Martha McConnell, Sue Ditter, Lois Head. ROW TWO: Mr. Stroup, Jackie Bowen, Pat Sharkey, Ginny Snell, Becky Thompson, Sara Truax, Joan Dalrymple, Barbara Stigler. ROW THREE: Carl Kane, Richie Ransbottom, Ray Valentine, Roseann Reed, Pansy Holbert, Pat Mumford, Sue Bishop, Sandra Conaway. ROW FOUR: Jim McInerny, Wesley Marple, Gary Smith, John Ashford, John Dawson, Jon Fauley, Roy Kane, Steve Lasure.

SOPRANOS-BASSES. ROW ONE, Left to Right: Jeanne McConnell, Christy Jaynes, Susan Stull, Kristine Kildow, Linda Head, Dorothy Cumberlidge, Virginia Pettit, Karen Duff. ROW TWO: Jeanne Sowers, Saundra Bryan, Kay Pletcher, Shirley Morgan, Shelba Atkins, Sherry Ungemach, Alice Cottrell, Kay Kinnan. ROW THREE: LaVon Davis, Judy Young, Rita Fletcher, Mary Ann Wofter, Robert Allard, Jim Savage, Charles Spires, Jim Buckley. ROW FOUR: Greg Garrett, George Dozer, Bill Crabtree, Klemm Ungemach, Rod Dorsey, Steve Sanford.

BROOK'S MARKET
Main Street
Roseville, Ohio

ELLIS PHARMACY
Corner of Maysville
& Echo
Zanesville, Ohio

NICOL'S RESTAURANT
730 Putman Avenue
Phone GL 2-2577
Zanesville, Ohio

I Speak For Democracy

WINNER: Alice Kuhn

CONTESTANTS: Alice Kuhn, Steve Lasure. NOT PICTURED: Helen Headley

LIND ARENA

Zanesville, Ohio

BOGGS SERVICE STATION

Zanesville

Ohio

RUSSELL

RED & WHITE STORE

Route 22

Fultonham, Ohio

Varsity "R"

President . . . . . Bill Anders
Vice-President . . . . . Melvin Fleming
Secretary-Treasurer . . . . . Gary Smith

ROW ONE, Left to Right: Roger Bowen, Roger Short, Bill Anders, Bob Dozer, Bob Wolfe, Dave Yeager, Jim Buckley, Bill Barker. ROW TWO: Melvin Fleming, Larry Stoneburner, Jerry Marks, Lynn Crane, Steve Sanford, Rod Dorsey, Junior Anders, Gary Smith. ROW THREE: Mr. Ballantine, Mr. White, Mr. Dantonio.

TOM'S ICE CREAM BOWL
Maple Avenue
Zanesville, Ohio

SNELL PHARMACY
Main Street
Zanesville, Ohio

FRANK COOPER'S
JEWELERS
Zanesville, Ohio

Lola Clark Chapter of the National Honor Society

1958 Members

Eddie Mohler, Sue Bishop, John Snell, Barbara Reid, Karen Moody, Terry Lloyd, Trena Kinnan.

Donna Kane, June Inman, Joy Inman, Sharon Eveland, Dorothy Dozer, Nancy Crippen, Carol Sue Bush.

1959 Members

ROW ONE: Sue Bishop, Lenora Marple. ROW TWO: Rita Bargar, Karen Reid, Linda Head. ROW THREE: Brenda Wilson, Kay Carr, Rex Percelle, Tom Harper. NOT PICTURED: Eddie Mohler.

The National Honor Society was started to stimulate Scholarship in the secondary schools of the United States, and to endeavor to place secondary education on higher levels. Recognization of Scholarship, Character, Service, and Leadership in the student members of the National Honor Society of Roseville High School has been done in the hopes that they will stimulate all members of the high school to attain those elements of high standing.

The National Council tries to impress on all members who are chosen and inducted into the Society this feeling, that, when one is elected into the National Honor Society, it is not only for his career in the secondary school, but it is for life, and that he, as a student and a graduate of high school, will be held to the pledge as a member of the National Honor Society, no matter where he goes, no matter what he becomes - to endeavor always to try to raise secondary education to higher and higher levels.

Head Majorette - Pat Sharkey

ROW ONE: Rita Fletcher, Craig Watt, Susan Stull, Jeanne Sowers, Sammy Strickler, Jim Valentine. ROW TWO: Barbara Murgatroyd, Jackie Bowen, Janet Curry, Patty Fluharty, Judy Blauser, Faye Cavinee. ROW THREE: Judy Young, Pat Mumford, Steve Maxwell. ROW FOUR: Lenora Marple, Christy Jaynes, Steve Lasure, Freda Ross, Sue Bishop. ROW FIVE: Shelba Atkins, Ginny Snell, Kay Kinnan, Kristine Kildow, Connie Maxwell.

President . . . . . Sue Bishop

Vice-President . . . . . John Ashford

Secretary . . . . . Brenda Wilson

Treasurer . . . . . Susan Stull

MASON'S DAIRY ISLE
Main Street
Roseville, Ohio

C. B. REID TRUCKING
& GARAGE
East Fultonham
Ohio

BUSINESS EQUIPMENT
COMPANY
Corner Fourth & Market
Zanesville, Ohio

ROW ONE, Left to Right: Jim Savage, LaVon Davis, Barbara Stigler. ROW TWO: Ray Valentine, Steve Sanford, Lois Head, Sherry Ungemach, Twila Law. ROW THREE: Roy Kane, Karen Reid, John Ashford, Donna Milner, Becky Thompson, Linda Head, Kay Carr. ROW FOUR: Bill Kuhn, Janice Emory, Sharon Williams, Alice Cottrell, Jim Buckley, Brenda Wilson. ROW FIVE: Mr. Stroup, Pat Sharkey.

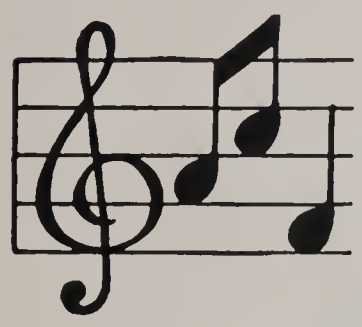

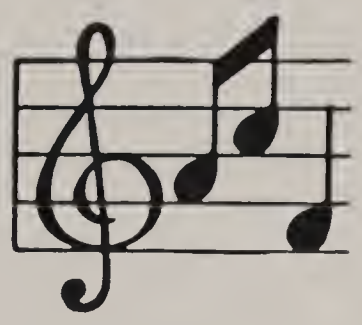

EMORY'S BARBER SHOP Roseville Ohio	HARRIET'S BEAUTY SHOP Shampoos - Permanent Waves Harriet Stoneburner Owner-Operator Roseville, Ohio	ARMCO STEEL CORPORATION 1724 Linden Avenue Zanesville, Ohio
SAXTON'S RESTAURANT Roseville Ohio	FA-MAR BEAUTY SALON White Cottage Ohio	RALPH DENISON - DISTRIBUTOR Superior School Passenger and Commercial Bodies South Zanesville, Ohio Phone - GL-27780, GL-24783

Majorettes

Jackie Bowen, Pat Sharkey, Barbara Murgatroyd

Jackie Bowen, Pat Sharkey, Barbara Murgatroyd

CANNON'S FURNITURE

Roseville

Ohio

FINLAW LUMBER COMPANY
Builders Supplies,
Lumber and Millwork
"Everything
to build a Home"
1759 Maysville Avenue
Zanesville, Ohio

BURLEY'S PHARMACY
Putnam Avenue
at Pierce Street
Zanesville, Ohio
The Economical
& Accurate
Prescription Service

Sports

Head Cheerleader

Elaine Payton

Cheerleaders

Elaine Payton, Barbara Sharkey, Odette Folden, Rita Bargar.

ROW ONE: Barbara Sharkey, Odette Folden. ROW TWO: Elaine Payton, Rita Bargar.

FORD'S RESTAURANT

Roseville

Ohio

WOLFE'S

Good Place to Eat!

Crooksville, Ohio

CANNON & CANNON

FUNERAL HOMES

Roseville, Ohio

Football

SHERWIN-WILLIAMS
PAINTS

624 Main Street
Zanesville, Ohio

JIM WAY SERVICE
STATION

Maysville Pike
South Zanesville
Ohio

LONGVIEW GULF SERVICE
Maysville Avenue
Free Pick-Up & Delivery
Motor Tune-Up, Brake Repair
Washing & Waxing, Gulf Tires and Batteries
Ph: GL 2-3984
We give Buckeye Premium Stamps

Varsity Football Team

ROW ONE, Left to Right: Rick Wilson, Roger Short, Larry Stoneburner, Gary Henry, Gary Smith, Lester Dupler, Bill Barker, Dave Yeager, Paul Williams, Stanley Lantz, Wayne Savage, Manager. ROW TWO: Coach Ballantine, Jerry Wilson, Bob Wolfe, Greg Garrett, Bryce Watt, Paul Meadows, Jerry Marks, Lynn Crane, Jim Work, Bill Anders, Bob Snyder, Don Wilson, Manager. ROW THREE: Dean White, Assistant Coach; Ivan Wilson, Tim Cassady, Junior Anders, Jon Fauley, Walter Marple, Ronnie Massengill, Don Swingle, Melvin Fleming, Wesley Marple, Jerry Sutherland, John Swingle, Richie Ransbottom, Jim Buckley, Klemm Ungemach, Earl Bowen, Manager.

Schedule

HOME TEAM		OPPONENT	
Roseville	0	Rosecrans *	0
Roseville	0	M & M	19
Roseville	6	Caldwell	6
Roseville	6	New Lexington	8
Roseville	42	Byesville	0
Roseville	12	New Concord	55
Roseville	33	Dresden	12
Roseville	12	Philo	33
Roseville	18	Glouster	32
Roseville	28	Crooksville	6

* Olympia

BILL ANDERS
Senior
165 lbs.

GARY SMITH
Senior
165 lbs.

DON SWINGLE
Senior
150 lbs.

MELVIN FLEMING
Senior
165 lbs.

LARRY STONEBURGER
Senior
170 lbs.

ROD DORSEY
Senior
170 lbs.

ROGER SHORT
Junior
145 lbs.

JERRY WILSON
Junior
160 lbs.

PAUL MEADOWS
Junior
150 lbs.

JIM WORK
Junior
140 lbs.

BRYCE WATT
Junior
160 lbs.

BOB WOLFE
Junior
155 lbs.

TIM CASSADY
Junior
135 lbs.

JIM BUCKLEY
Junior
135 lbs.

STEVE SANFORD
Junior
155 lbs.

JERRY MARKS
Sophomore
210 lbs.

LYNN CRANE
Sophomore
225 lbs.

JUNIOR ANDERS
Sophomore
150 lbs.

DAVE YEAGER
Sophomore
135 lbs.

BILL BARKER
Sophomore
120 lbs.

IVAN WILSON
Sophomore
125 lbs.

MILES PAYTON
Sophomore
135 lbs.

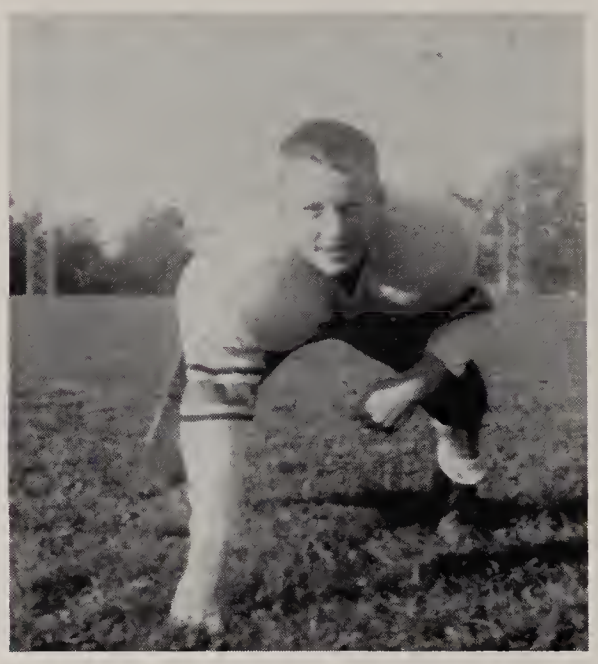

PAUL WILLIAMS
Sophomore
135 lbs.

WESLEY MARPLE
Sophomore
130 lbs.

JON FAULEY
Sophomore
125 lbs.

RONNIE MASSENGILL
Sophomore
140 lbs.

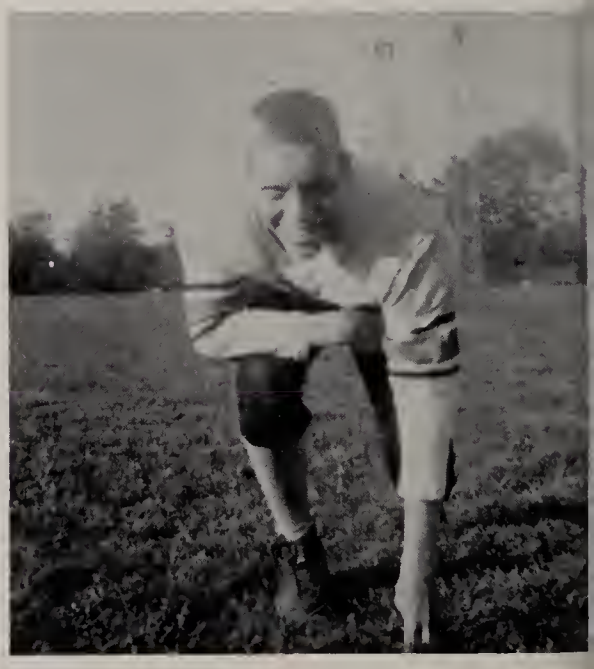

WALTER MARPLE
Sophomore
145 lbs.

GREG GARRETT
Sophomore
135 lbs.

RICK WILSON
Freshman
130 lbs.

WAYNE SAVAGE AND EARL BOWEN
Managers

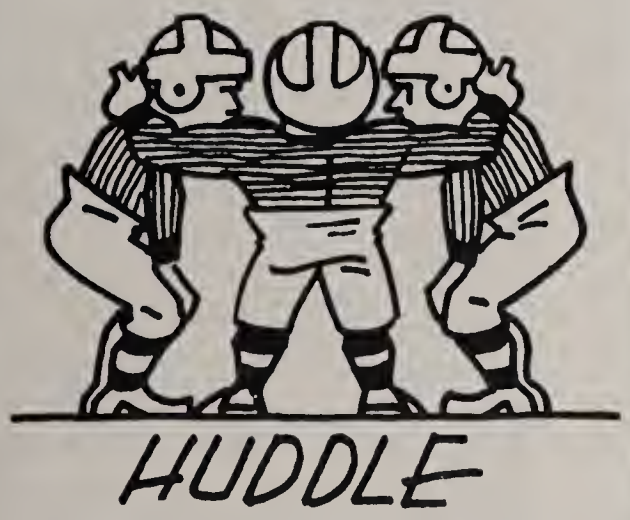

JAMES R. BALLANTINE
Coach

See

BOWERS AUTO SUPPLY

Parts For All Cars

Crooksville, Ohio

Phone: 2451

"Gene" Bowers, Manager

Compliments of

THE

CAMERA SHOP

"For Everything Photographic"

620 Market Street

Zanesville, Ohio

Say you got in late?

Tumble bugs

Who, me?

And away we go!

The Secretary ????????

Don't tell anyone --- but ---

Now, where do I go?

I'll get him! Where is he?

Freshmen Rosette members

Junior Varsity Football Team

ROW ONE, Left to Right: Mr. Ballantine, Bob Bargar, Ikie Henry, Tom McGee, Don Wilson, Ivan Wilson, Bill Barker, Jerry Sutherland, Bob Synder, Ronnie Massengill. ROW TWO: Rick Wilson, Jon Fauley, Greg Garrett, Dave Yeager, Wesley Marple, Walter Marple, John Woodard, John Swingle, Jim Savage. ROW THREE: Paul Williams, John Dawson, Karl Kirbride, Miles Payton.

WE	OPPONENT	THEY
0	M & M	28
0	New Concord	32
0	New Lex	27
0	New Concord	30

Compliments of Class of '59

WISEMAN DAIRY

"Quality Products Since 1926"

Phone 9451 50 Keystone Street Grade A

Crooksville

Ohio

15

43
34

54
15

35

Varsity Basketball Team

ROW ONE, Left to Right: Mr. Dantonio, Mr. White. ROW TWO: Wayne Savage, Manager,, Bill Anders, Roger Short, Bryce Watt, Don Swingle, Pat Miller, Ed Guy, Jerry Wilson, Regis Stuck, Lester Dupler, Bob Wolfe, Rex Percelle, Manager.

Schedule

HOME TEAM		OPPONENT	
Roseville	27 (Preview)	Zanesville Reserves	22
Roseville	51	Rosecrans	43
• Roseville	63	Crooksville	54
• Roseville	84	M & M	59
Roseville	52	Philo	35
• Roseville	48	Caldwell	53
• Roseville	59	New Lexington	57
Roseville	51	Maysville	45
Roseville	59	Warsaw	62
Roseville	82	Crooksville	66
• Roseville	53	New Concord	48
• Roseville	76	Dresden	59
Roseville	58	Frazeysburg	63
• Roseville	65	Philo	57
Roseville	79	New Lexington	54
• Roseville	67	Glouster	56
League Game	MVL CHAMPS	Won 7 and Lost 1	

MUSKINGUM COUNTY CLASS A TOURNAMENT

Roseville	67	Dresden	54
Roseville	63	Chandlersville	60 (2 O. T.)
Roseville	67	Maysville	82

Received Runners-up trophy and Sportsmanship trophy

ZANESVILLE CLASS A SECTIONAL TOURNAMENT

Roseville	58	Keene	66

Won 15
Lost 5

BILL ANDERS
Senior
5' 9"

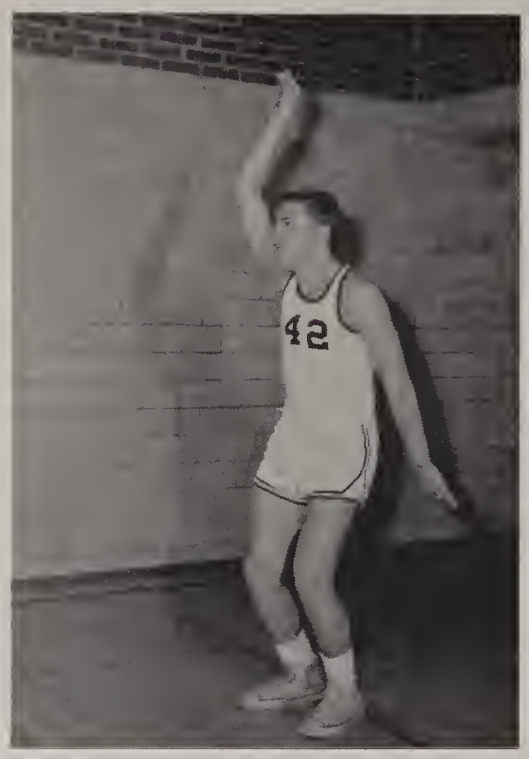

LESTER DUPLER
Senior
5' 10"

DON SWINGLE
Senior
6' 0"

PAT MILLER
Junior
6' 3"

ED GUY
Junior
6' 2"

JERRY WILSON
Junior
6' 0"

ROGER SHORT
Junior
5' 10"

BOB WOLFE
Junior
5' 8"

REGIS STUCK
Junior
5' 10"

BRYCE WATT
Junior
5' 10"

JUNIOR ANDERS
Sophomore
5' 11"

COACH - Mr. White
Assistant - Mr. Dantonio

Reserve Basketball Team

ROW ONE, Left to Right: Rex Percelle, Manager, Bill Barker, Bob Synder, Bob Dozer, Dave Yeager, Rick Wilson, Wayne Savage. ROW TWO: Mr. Dantonio, Miles Payton, Klemm Ungemach, Junior Anders, Wesley Marple, John Swingle, Mr. White.

Schedule

HOME TEAM		OPPONENT	
Roseville	43	Rosecrans	36
Roseville	61	Crooksville	34
Roseville	49	M & M	60
Roseville	42	Philo	54
Roseville	32	Caldwell	35
Roseville	40	New Lexington	55
Roseville	44	Maysville	57
Roseville	33	Warsaw	35
Roseville	42	Crooksville	54
Roseville	34	New Concord	50
Roseville	48	Dresden	47
Roseville	47	Frazeysburg	46
Roseville	35	Philo	32
Roseville	49	New Lexington	34
Roseville	53	Glouster	52

Won 7
Lost 8

Baseball Team

ROW ONE, Left to Right: Jim Buckley, Bob Dozer, Bill Barker, Dave Yeager, Paul Meadows, Bob Wolfe. ROW TWO: Lynn Crane, Gary Smith, Junior Anders, Regis Stuck, Bill Anders. ROW THREE: Coach Dantonio, Pat Miller, Lester Dupler.

Schedule

WE	OPPONENT	THEY	PITCHER	WE	OPPONENT	THEY	PITCHER
6	Rosecrans	12	Miller	14	M & M	7	Smith
7	Philo	3	J. Anders	11	New Lexington	5	Smith
12	Chandlersville	2	Smith	7	Rosecrans	8	J. Anders
0	Philo	7	Miller	4	Philo	7	Anders
10	Dresden	1	Crane	3	McCluney	2	Crane
20	Hopewell	0	J. Anders *	4	Philo	8	Smith
4	New Lexington	3	Crane	14	Hopewell	1	Anders
5	Philo	11	Miller	1	Zanesville	13	Smith

MUSKINGUM COUNTY TOURNAMENT

1	Philo	4	

Won 9
Lost 8

* No Hitter

DAVE HAMMERS
Senior

JON CASSADY
Senior

LOWELL MEREDITH
Senior

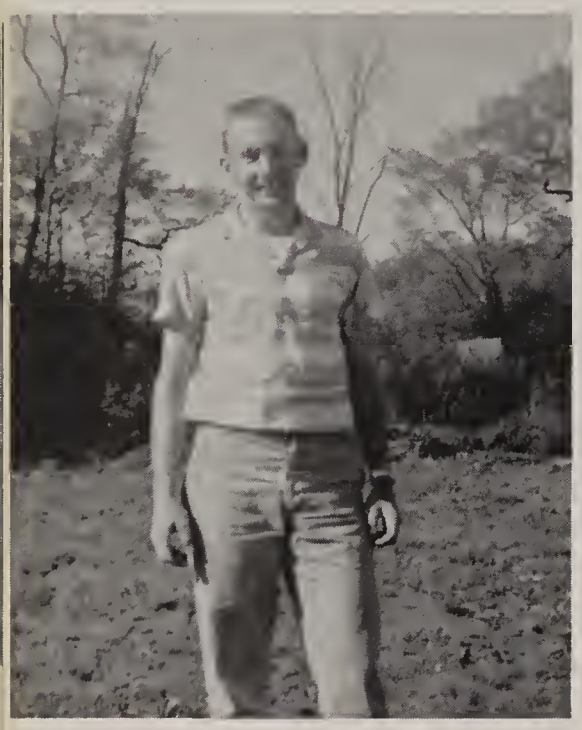

TERRY KING
Senior

LESTER DUPLER
Junior

BILL ANDERS
Junior

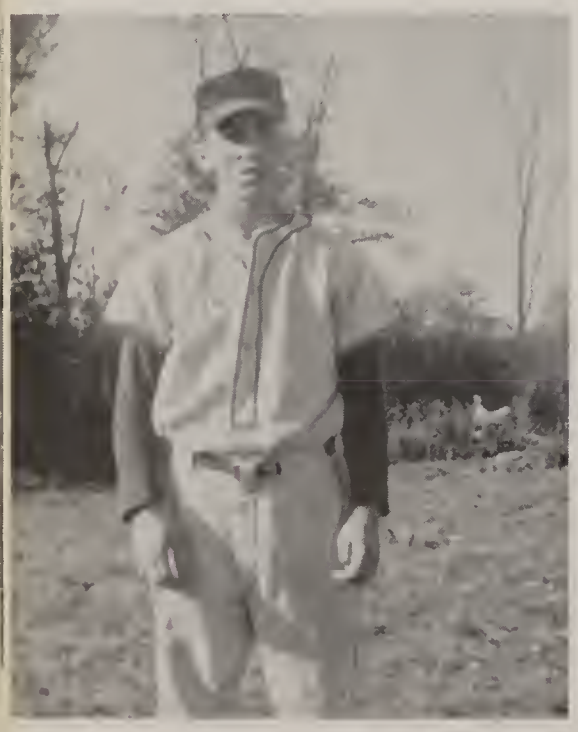

GARY SMITH
Junior

JIM BUCKLEY
Sophomore

BOB WOLFE
Sophomore

PAUL MEADOWS
Sophomore

PAT MILLER
Sophomore

REGIS STUCK
Sophomore

BOB DOZER
Freshman

DAVE YEAGER
Freshman

JUNIOR ANDERS
Freshman

BILL BARKER
Freshman

LYNN CRANE
Freshman

MR. DANTONIO
Coach

SUE
BISHOP
HOMECOMING
QUEEN
ESCORT JIM LIMBERS
DRIVER LARRY

QUEEN SUE
and
Attendants
Kristine Kildow, Rita Bargar, Alice Kuhn,
Odette Folden

Co-Captain Smith and Queen Sue

Queen Sue and Co-Captains Anders and Smith

Co-Captain Anders and Queen Sue

Queen Sue

Queen, Sue Bishop, dressed in an autumn gold suit with avocado accessories was escorted to her place of honor by Jim Limbers. The queen arrived for the half time activities in a 1958 Chevrolet driven by Larry Reed.

Queen Sue was crowned by Co-Captain Gary Smith and was presented a beautiful bouquet of yellow and orange mums by Co-Captain Bill Anders. She was then given the traditional kiss by each of the Co-Captains.

Alice Kuhn

Senior Attendant, Alice Kuhn, arrived for the festivities in a 1958 Buick driven by Steve Lasure. She was escorted to her place beside the queen by Jerry Liggett who also presented her with a bouquet of yellow mums tied with blue and white ribbon to correspond with her class colors.

Rita Bargar

Junior Attendant, Rita Bargar, a member of the cheerleading squad, was escorted to her place of honor beside Queen Sue by Pat Miller. The 1957 Oldsmobile in which she rode was driven by Harold Grooms. Rita was presented a bouquet of yellow mums decorated with the ribbon which matched her class colors, turquoise and white.

Odette Folden

Sophomore Attendant, Odette Folden, rode to the festivities in a 1957 Imperial. She was escorted to her place beside Queen Sue by Bill Kuhn. She was presented with a beautiful bouquet of yellow mums decorated with black and white ribbon to correspond with her class colors.

Kristine Kildow

Freshman Attendant, Kristine Kildow, rode in a 1958 Buick driven by John Ashford and was escorted to her place beside the Queen by Klemm Ungemach. She was then presented a bouquet of yellow mums tied with the ribbons which matched her class colors, red and white.

Portraits

By

Beadling

Known for Outstanding Quality

In Appreciation:

We feel that when you selected our studio to create your portraits, you paid us a direct compliment. Thank you for this opportunity of serving you.

-- Roy Beadling

PORTRAITURE STUDIOS

3263 Main Street

Zanesville, Ohio

Phone GL-2-9091

HU'S DRIVE-IN

"All Home Cooking"

Rt. 75 Roseville-
Crooksville Rd.

Compliments of

CONN'S
POTATO
CHIP
COMPANY

Zanesville, Ohio

Compliments
of

GEM ICE CREAM

Crooksville, Ohio

ZANESVILLE THEATRICAL
INC.

"Take Time for a Good Time

Best Time is Theatre Time"

Zanesville, Ohio

BRYAN FEED AND
HARDWARE

Maysville Pike

South Zanesville, Ohio

Compliments
of

PENNEY'S

Zanesville, Ohio

Manufacturers
of
Flower Dishes
Vases, Figurines
Garden Dishes

KLEMM AND ROBERT UNGEMACK

Owners and Operators

Roseville, Ohio

Compliments of

HOME FURNITURE COMPANY

Southeastern Ohio Largest

Display of Home Furniture

Zanesville, Ohio

Free Delivery in Ohio

THE FIRST TRUST AND SAVINGS BANK

FEDERAL DEPOSIT INSURANCE CORPORATION
DEPOSITS INSURED
AS PROVIDED IN THE BANKING ACT OF 1933

Roseville, Ohio

SIDWELL BROTHERS

Asphalt - Aggregate

Coal - Lime

Route 2

South Zanesville

Ohio

Phone VI-9-2392

THE BLOOMER CANDY COMPANY

39-41 North Third Street

Manufacturers of

Star Milk Chocolates

Penny Goods-Bars-Bulk Candy

Fountain Supplies

A Complete Line of Bagged Candies

Zanesville, Ohio

Phone: GL 2-1311

CHESTERHILL STONE COMPANY

East Fultonham

Ohio

ROBINSON-RANSBOTTOM POTTERY COMPANY

Roseville, Ohio

BIG APPLE NITE CLUB

Dance Every Friday

Saturday and Sunday

Crooksville-Roseville Road

Compliments from

DICK

ZANESVILLE
TYPEWRITER EXCHANGE

416 Market Street
Zanesville, Ohio

Royal Typewriters
Olivetti Printing Calculators
Adding Machines
Sales - Service - Rentals
Jim Charles - Owner

C.W. TAYLOR
AND SONS, INC.

Buildings
Structures
Residences

P. O. Box 791
Zanesville, Ohio

Phone: GL 2-5076

LEE JEWELERS

Nationally Advertised
Watches - Diamonds

"New Easy Terms"

512 Main Street
Zanesville
Ohio

Congratulations
to the graduating class

Zanesville, Ohio

THE CLOSSMAN
HARDWARE COMPANY

Hardware and Sporting Goods

Everything in Athletic
Equipment

School Letter Sweaters

Zanesville, Ohio

PURITY MARKET
Roseville, Ohio
GRETHERS
South Zanesville, Ohio
CAMPBELL MAKET
South Zanesville
Ohio
LABAKI'S
Zanesville, Ohio
HOWARD MARSHALL
909 Prospect Avenue
Zanesville, Ohio
BARNETT GROCERY
East Fultonham
Ohio
BOOK FRIENDS
61 S. Fourth Street
Zanesville, Ohio

BOOSTERS

ROSETTE MEMBERS

John Ashford
Rita Bargar
Christy Byers
Shirley Morgan
Bob Wozer
Roger Murgatroyd
Melvin Fleming
Janet Wolfe
Sandy Bryan
Rose Polen "61"
John Dawson
Jerry Maxwell
Rick Wilson
Nancy Lee Crady
advisor
Mark Hendrickson
Pat Mumford "60"
Jackie Clayton
Roger Bowen
Don Swingle
Jackie Bowen Swingle
Carl "Murgatroyd" 60
Karen Reid
Kay Pletcher "61"
Jon Fauley
Rex Percelle
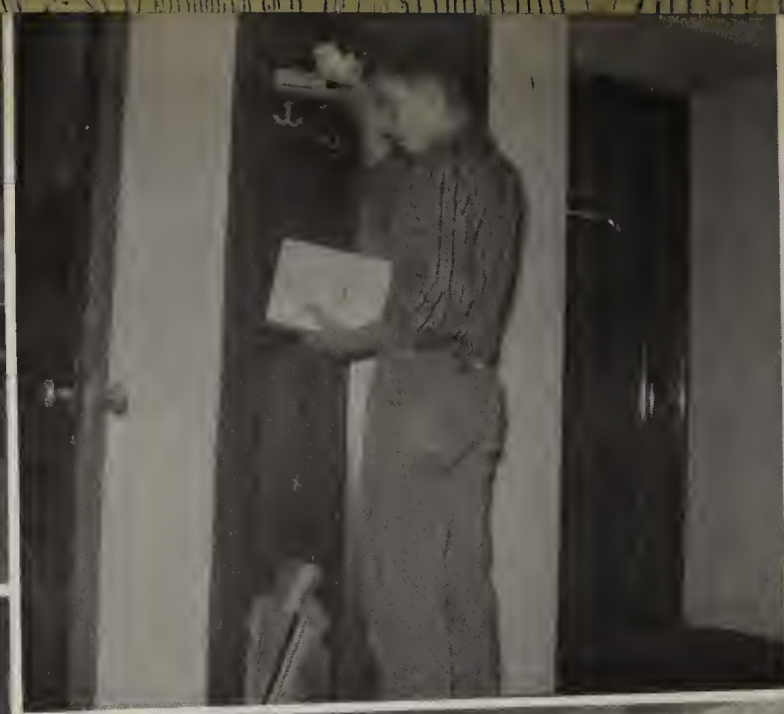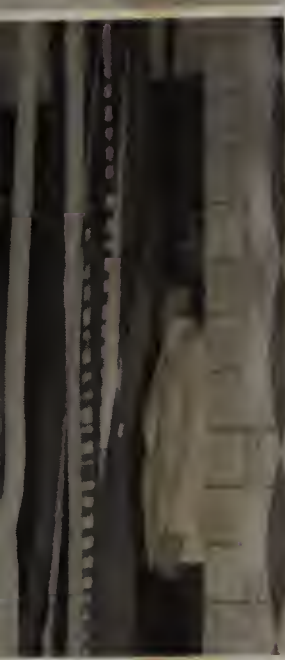
INTER-COLLEGIATE PRESS
Publishers · Cover Manufacturers Book Binders
FACTORY · HOME OFFICE
Kansas City
PRINTED IN U S A